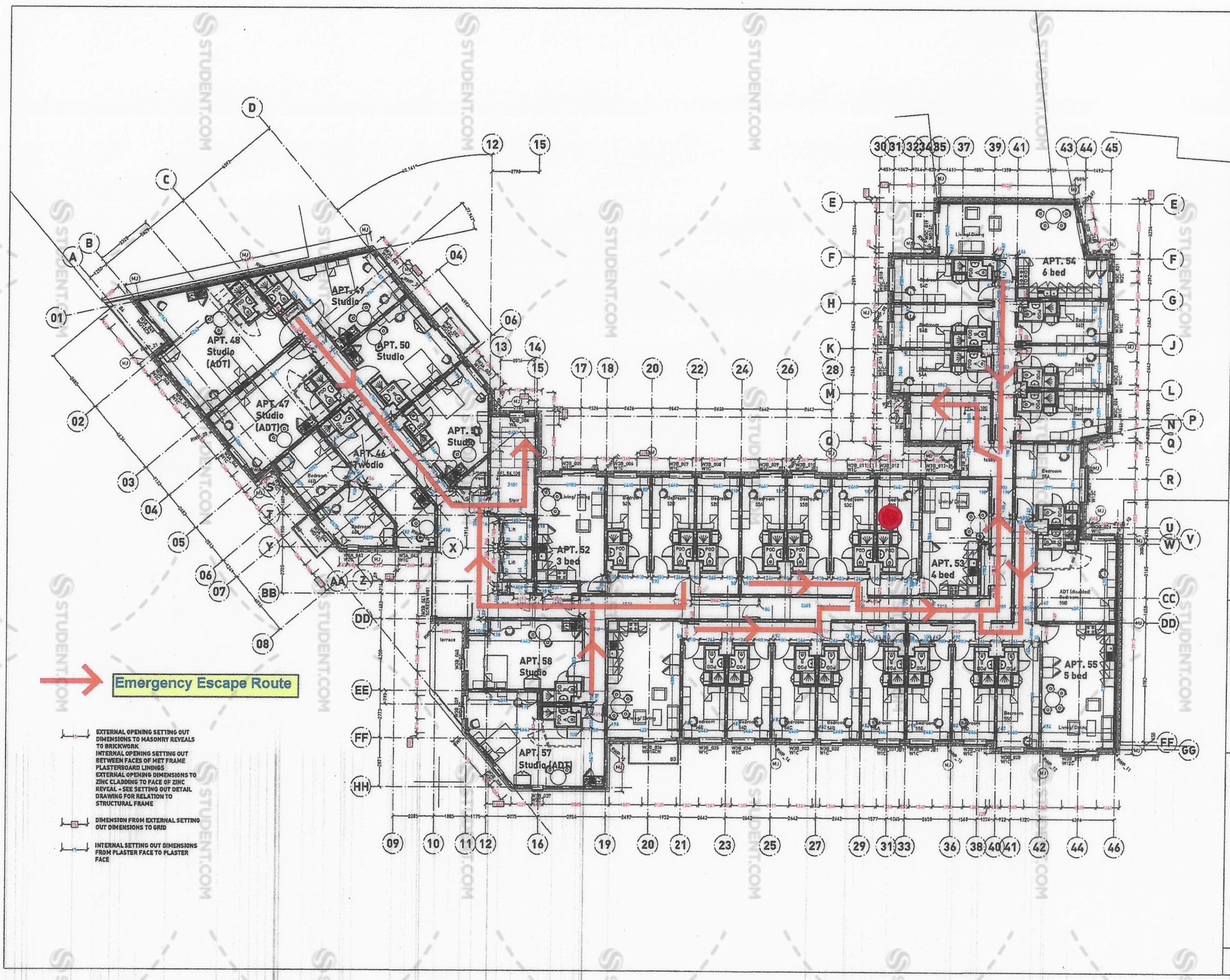

EXTERNAL OPENING SETTING OUT DIMENSIONS TO MASONRY REVEALS TO BRICKWORK
INTERNAL OPENING SETTING OUT BETWEEN FACES OF MET FRAME PLASTERBOARD LININGS
EXTERNAL OPENING DIMENSIONS TO ZINC CLADDING TO FACE OF ZINC REVEAL - SEE SETTING OUT DETAIL DRAWING FOR RELATION TO STRUCTURAL FRAME

DIMENSION FROM EXTERNAL SETTING OUT DIMENSIONS TO GRID

INTERNAL SETTING OUT DIMENSIONS FROM PLASTER FACE TO PLASTER FACE

kd-a
Kelsey Design Associates
Omnia One
125 Queen Street
Sheffield
S1 2DU

t : 0114 213 3770
e : post@kd-a.co.uk
w : www.kd-a.co.uk

© All rights reserved by Kelsey Design Associates
© No part of this publication may be reproduced, stored in any retrieval system or transmitted in any form or by any means without the prior permission of Kelsey Design Associates
© Do not scale off drawing - all dimensions to be checked on site and any discrepancies reported to Kelsey Design Associates

© Architecture © Interior Design © Master Planning © Project Management ©

SVP DRAINAGE TO M&E CONSULTANTS DETAILS

IT IS IMPERATIVE THAT FOR 182 MET FRAME STRUCTURAL WALLS WITH ONE RESILIENT BAR, THE BAR IS FIXED TO THE SIDE AS INDICATED ON THESE DRAWINGS IN ORDER TO ENSURE INTERNAL PLASTER TO PLASTER DIMENSIONS OF ROOMS ARE MAINTAINED, STUDY BEDROOMS MIN. 2440

ROOM ARRANGEMENT INDICATIVE ONLY - REFER TO KDA ROOM LAYOUT DRAWINGS FOR ALL ROOM LAYOUT DETAILS

CURRENT REVISION INDICATED BY CLOUD

Revision - Date
Rev A - 26/09/13
Internal Structural Opening Setting Out dimensions added, key to dimensions added. Wall - Q41-44 increased to structural 198. Wall - DD142-46 corrected to 182. Grid 17 corrected 100mm towards grid 18. Note regarding resilient bar to 182 walls added
Rev B - 02/10/13
Issued for construction. Staircase 1 rear wall and associated gridline P moved by 530mm to enable staircase walls to align as requested by PAW. External flue riser indicated to coordinate with M&E consultants requirements. Grids 17 & 34 is structural Met Frame. Also wall between Apt 44 and Apt 45/ corridor revised to be structural Met Frame. All as requested by PAW. Dry riser added to Stair 2
Rev C - 08/10/13
Tier columns added, lift openings added, room numbers amended to have letter reference, mobility and ADT (adaptable) rooms amended as instructed, finish floor levels added
Rev D - 1/11/13
Narrow pod riser doors revised to 700mm & external flue enclosure removed as instructed by contractor, position of hat landing window to stair 1 & nrp25 revised, dry riser outlet box dims indicated, balcony references & communal cupboard to lift lobby added.
Rev E - 25/01/14
Cross corridor door to block A omitted,block B cross corridor walls revised to 100mm thk.all as required by fire consultant. Window referencing added.
Rev F - 06/03/14
Smoke vent added to Block A as required by B Control,Apt 48 pod access door relocated,Apt 48 disabled bathroom repositioned, kitchen & studio layouts indicated, window W3A_047 & adjacent brick pier revised to LPA requirement,dimension to gridline F corrected,additional plaster face dims added to M.B partitions
Rev G - 28/04/14
Window W3A_048 to Apt 48 & adjacent brick pier revised to LPA requirement.
Rev H - 18/06/14
Door swings revised to stair 1 and block A corridor to enable mechanical venting to block A smoke shaft

M.J. Movement joint position
Wall ties to movement joints to S.Engs details
PAW to approve all movement joint locations

WATKIN JONES CONSTRUCTION
Building the future

project no: 12/03	project title: Impact 2, Edward Street SHEFFIELD
drawing no: 006	drawing title: LEVEL 3 PLAN
revision: H	drawn by: / approved by:
date: Sept 2013	scale: 1:100 @ A1
drawing status :	FOR CONSTRUCTION